

ELEVATION

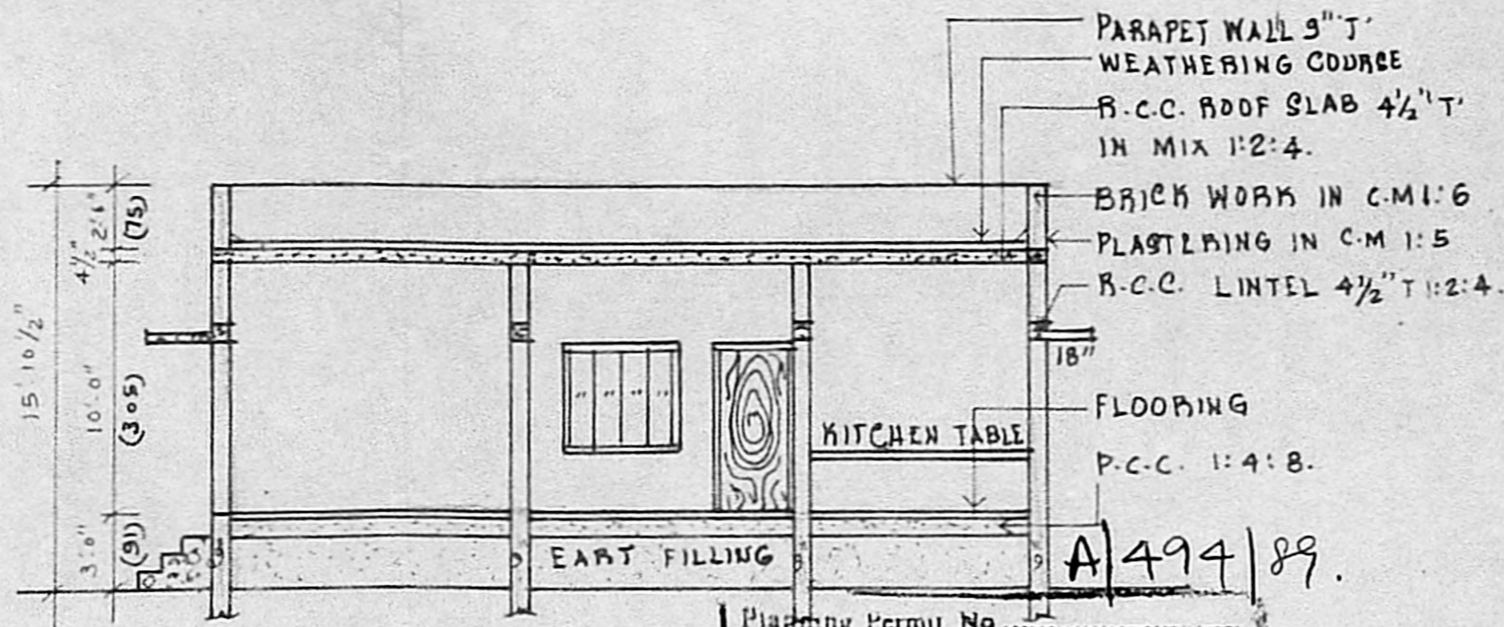

SECTION ON AB APPROVED

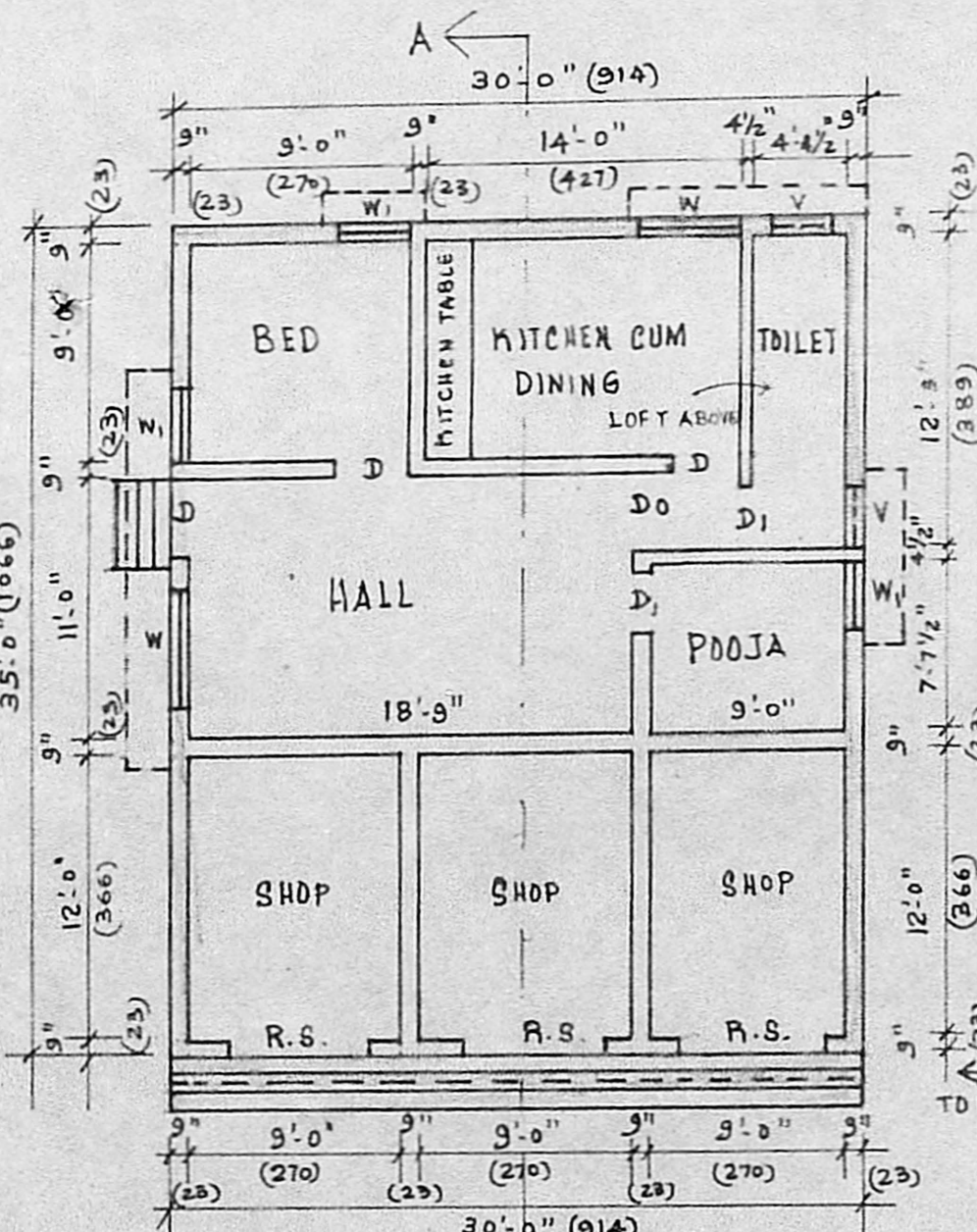

PLAN

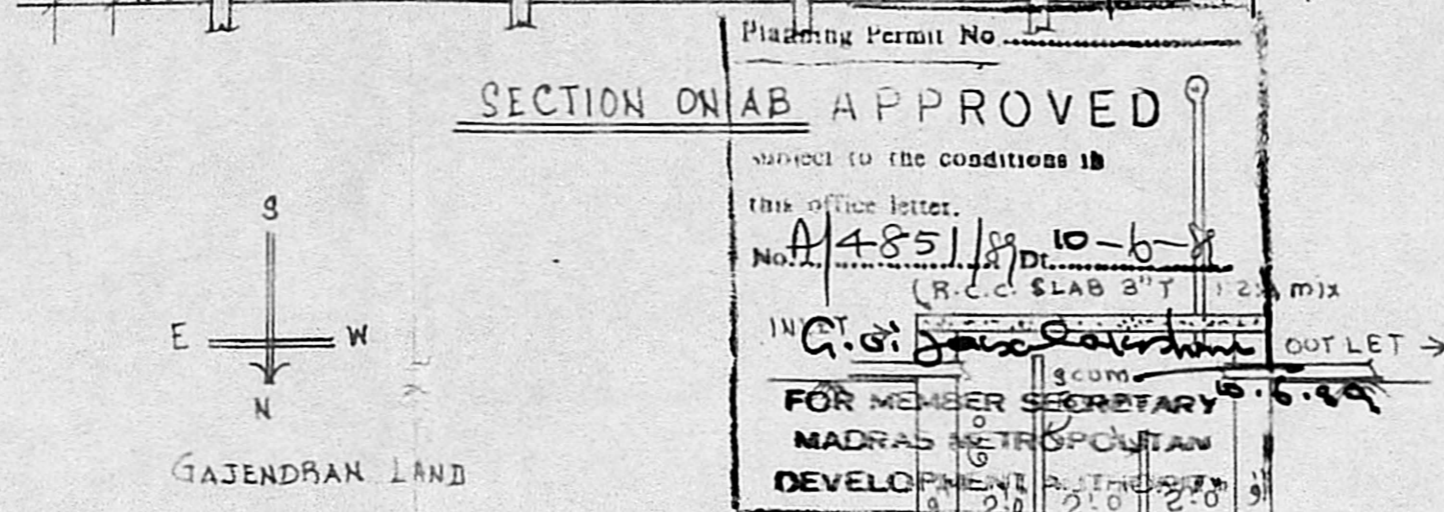

SITE PLAN SCALE 1" = 20'-0"

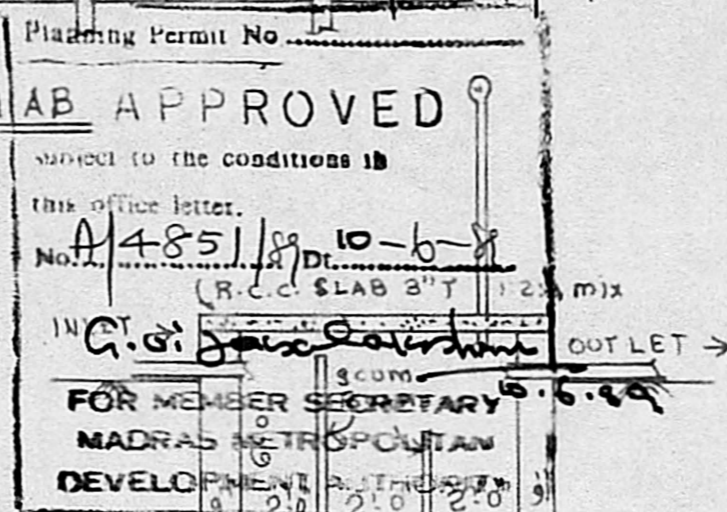

PLAN & SECTION OF SEPTIC TANK

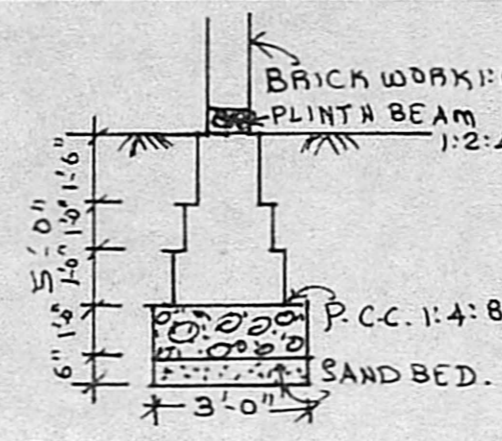

FOUNDATION DETAIL

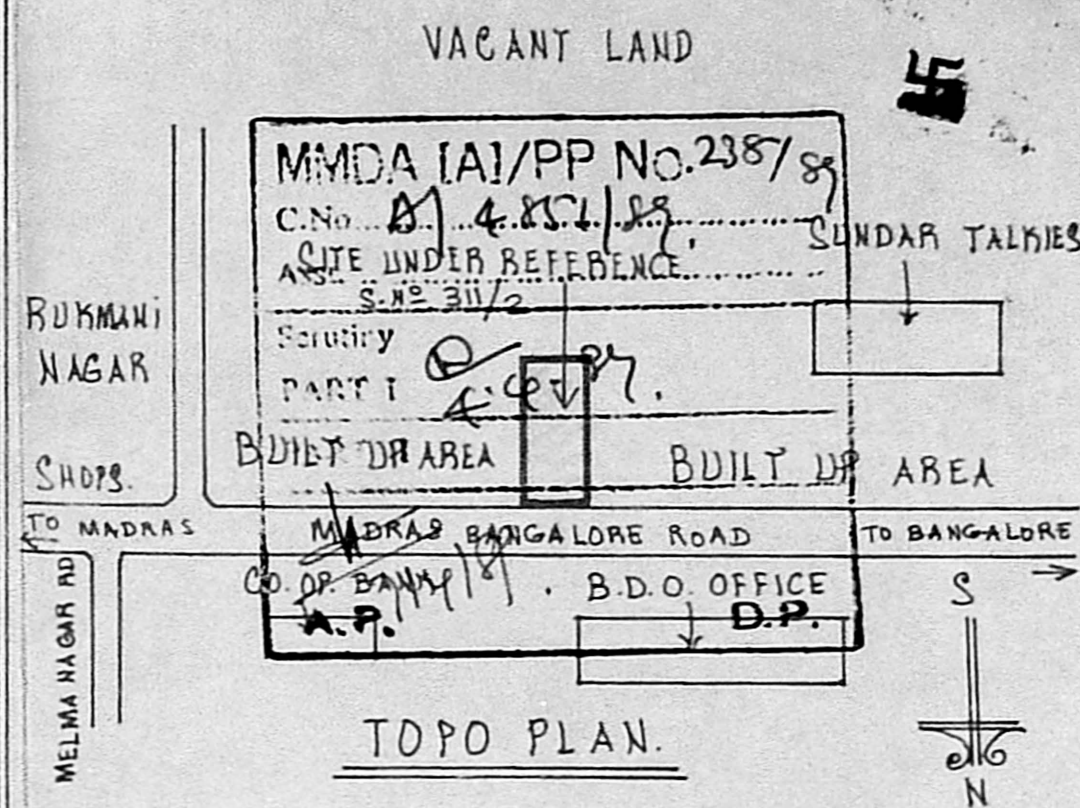

PLAN SHOWING THE PROPOSED RESIDENTIAL AND SHOPS AT SURVEY NO 311/2, PATTA NO 148 ON THE SOUTH SIDE OF MADRAS BANGALORE ROAD IN POONAMALLEE VILLAGE.
OWNER:- D. MOHAN RAJ. SCALE 1" = 8'-0" (1:100)

SCHEDULE OF JOINERY

D. DOOR	3'-0" x 7'-0" (90x210)
D ₁ DOOR	2'-6" x 7'-0" (75x210)
W. WINDOW	5'-0" x 4'-6" (150x135)
W ₁ WINDOW	3'-0" x 4'-6" (90x135)
V VENTILATOR	3'-0" x 2'-0" (90x60)
R.S. ROLLING SHUTTER	8'-0" x 7'-0" (240x210)

REFERENCE

	PROPOSED WORK
	EXISTING ROAD
	PLOT BOUNDARY

D. Mohan Raj
OWNER

K. VENUGOPAL
AEE (Rtd)
CONSULTING CIVIL ENGINEER
LICENSE SURVEYOR CLASS I
CORPORATION OF MADRAS
3, NEELAKUNDA STREET
LICENCED SURVEYOR
MADRAS-600 034